# Prima vista
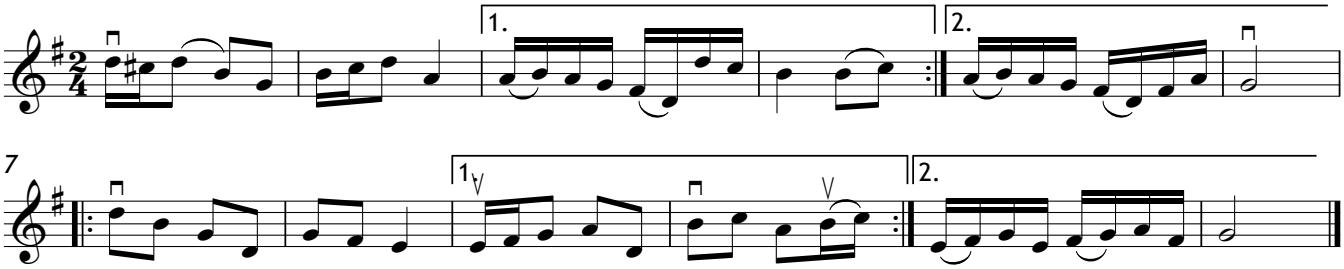
Ditte Fromseier